VR Bank in Holstein eG

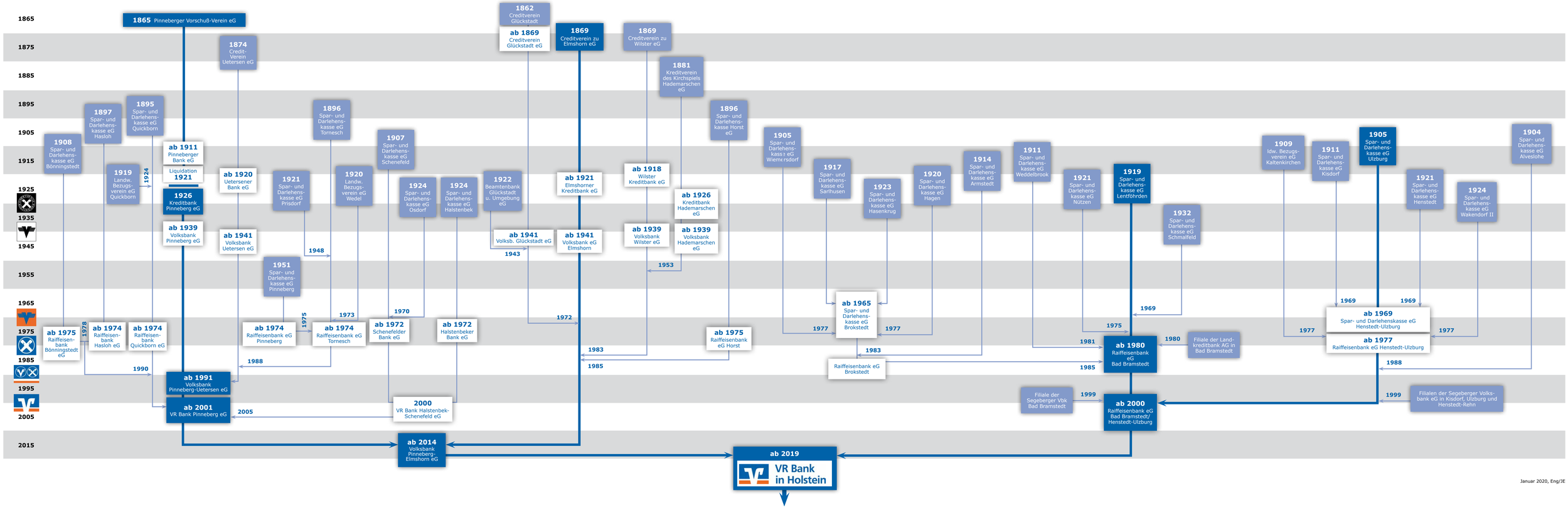

Januar 2020, Eng/JE